



Original Article

DOI: 10.36959/339/362

Effects of Lime, Inorganic Fertilizer and Compost as Amendment on Soil Chemical Properties: Field Experimental Approach to Reclaim Acidic Nitisoils, South Western Ethiopia

Tadie Girma Dadi^{1*} and Alemayehu Regassa Tolossa²



¹Department of Natural Resource Management, College of Agriculture and Natural Resources, Salale University, Fitche, Ethiopia

²Department of Natural Resource Management, Jimma University College of Agriculture and Veterinary Medicine, Jimma, Ethiopia

Abstract

Soil acidity is a serious problem in south western part of Ethiopia due to high rainfall that aggravates the concentration of toxic elements like Al and Fe. This study was conducted to evaluate the effects of lime with different fertilizer sources on soil chemical properties at Seka chekorsa area. Seven different treatments were applied with randomized complete block design along three replications. The study pointed out the response of soil pH, H⁺, Al³⁺, Exchangeable Acidity, Available and CEC were attained significant difference at ($p < 0.05$) in ½ Compost plus lime treated plot. However, Total N, OC and OM were attained the highest result in ½ compost plus ½ urea and TSP and Available Potassium in ½ compost plus ½ urea and TSP with lime treated plot. The combined application of compost with lime was better than other combination including solely applied treatments to enhance different soil chemical properties in most of soil parameters. The integration of lime with organic and inorganic nutrient sources generally increased soil pH when compared with sole applied and control plot. Finally, the integration of full recommended compost and Lime of agriculture could be promising alternative to amend acidic nitosol.

Keywords

Soil acidity, Soil chemical Properties, Lime, Seka chekorsa, Ethiopia

Introduction

Agriculture plays a central role in both food availability and food quality and is also the main source of income and livelihood for 70-80% of people who currently suffer from hunger in developing countries [1]. Food production boosting is needed to feed the projected 9.3 billion global population and 2.5 billion African population by 2050 [2]. Declining soil fertility has continued to be a major constraint to food production in many parts of the tropical region [3] and wider areas of sub-saharan Africa [4,5].

Soil acidity is a critical issue requiring urgent attention in most highlands of Ethiopia due to its impact on crop production and productivity [6]. Recent studies have also indicated that soil acidity affects large areas of the cultivated lands in different parts of Ethiopia [7]. Soil acidity is one of the major crop production constraints in Ethiopia [8], covering 43% of cultivated land [9,10], of which 28% is strongly acidic. Soil acidification is a natural process that might be aggravated

by human agricultural activities such as the removal of plant and animal products and leaching of excess nitrate addition of some nitrogen-based fertilizers [11].

Continuous addition of fertilizers containing N and P alone would mainly increase uptake and depletion of secondary nutrients such as sulfur and micronutrients like zinc and boron. In recent years, blended fertilizers have been

***Corresponding author:** Tadie Girma Dadi, Department of Natural Resource Management, College of Agriculture and Natural Resources, Salale University, Fitche, Ethiopia

Accepted: March 14, 2024

Published online: March 16, 2024

Citation: Dadi TG, Tolossa AR (2024) Effects of Lime, Inorganic Fertilizer and Compost as Amendment on Soil Chemical Properties: Field Experimental Approach to Reclaim Acidic Nitisoils, South Western Ethiopia. Insights Agric Technol 5(1):44-51

Copyright: © 2024 Dadi TG, et al. This is an open-access article distributed under the terms of the Creative Commons Attribution License, which permits unrestricted use, distribution, and reproduction in any medium, provided the original author and source are credited.



introduced to include sulfur (S), zinc (Zn) and boron (B) in addition to N and P fertilizers [12]. Nevertheless, continued use of chemical fertilizer is not a sustainable solution as it may cause soil quality deterioration such as increasing of soil acidity, loss of organic matter and depletion of nutrients that are not supplied in the fertilizer formulation [13].

Lime in the form of calcium carbonate or dolomite is applied to acid soils to improve the pH, Ca concentration, CEC and base saturation, and to eliminate Al and Mn toxicity and P fixation [14] and significantly increase in Olsen P [15]. Application of OM like compost and manures provide nutrients and improve the physical properties the soil [16]. The role of composts as a complimentary amendment for improving the soil aggregation, increasing the microbial biomass, improving the moisture holding capacity, raising the CEC and pH of the soil has been recognized by various researchers [17].

Compost plays a vital role in improving soil properties such as increasing soil porosity, available water, organic matter, nutrients status, crop yields as well as lowering soil bulk density [18,19].

Nonetheless, in countries like Ethiopia large-scale use of this option is not common where animal manure and crop residues have widespread use as fuel and animal feed, labour shortage for preparation and transporting of compost given the bulkiness of compost [20].

In Jimma zone, Nitosol's are the dominant soil types and it is much utilized for crop production. There are about 6827 Km² of Nitosol in the zone covering about 35% of the district's landmass [21]. According to [22] and [12], Nitosols are inherently fertile, but large areas in Ethiopia have now been depleted due to continuous cultivation, leaching and erosion.

Now a day, multi-varied using organic, inorganic, lime and their combination to improve acidic nitisol fertility status as well as acidic condition reclamation is needed furthermore research works. Therefore, the objective of this study was to evaluate the effect of integrated uses of lime and different fertilizer sources on soil chemical properties, at Seka Chekorsa, South Western Ethiopia.

Materials and Methods

Description of the study area

Location: The experimental site was in Melko kebele, Seka chekorsa, Jimma zone which is located on 7°29'59.99" N and 36°04'60.00"E and laid at an altitude of 1746-1770 m.a.s.l and far away **355 km** from Addis Ababa in South west and **11 km** from Jimma city to South east. formation.

Landforms and it's use type: The landform of Seka chekorsa is hilly and rugged having dark reddish brown color developed *in situ* from the underlying basaltic. A survey of the land in this District showed that 45.3% is arable or cultivable (44.9% was under annual crops), 6.1% pasture, 25.8% forest, and the remaining 22.8% is considered swampy, degraded or otherwise unusable [23].

Lithology and soil type: Lithology and soils of south-western Ethiopian highlands developed along the western

margin of the Rift Valley and Ghibe valley as a result of uplifting over the past 18 million years [24,25].

The underlying basement rock is of Precambrian origin which strongly folded and faulted basement rocks are mostly directly covered by Tertiary volcanic rocks that dominate the geology of the area [26]. The major reference soil groups of the south-western highland plateaus are Nitisols, Vertisols, Leptosols, Regosols, Cambisols, and Acrisols [27]. Nitisols are the dominant reference soil groups in coffee growing areas of southwest Ethiopia. Nitisols have a depth of more than 1.5 m, are clayey and red in color. The primarily occupy slopes steeper than 5%. These soils are well-drained with good physical properties; they have high water-storage capacity, a deep rooting depth, and stable soil aggregate structure. Nevertheless, rates of decomposition of organic matter and leaching of nutrients are extremely fast. Acidity ranges from medium to strong, and pH is generally less than 6 [28].

Climatic condition: The rainfall is bimodal, and the long term (1981-2022) mean annual rainfall is 2022 mm. More than 75% of the annual rainfall is received between March and October. The long term (1981-2022) mean minimum and maximum temperature are 9.82 °C and 24.5 °C respectively (Figure 1).

Experimental treatment and design

The treatments were conventional compost, Inorganic Fertilizer (Urea and TSP fertilizer), Lime and their Full recommended based combination with other amendment was applied along the control treatment. The nutrient content of those organic fertilizers' were analyzed before used on experimental site. Lime with a known mesh size was added based on the LR of the soil. The lime used for the experiments was found to have a neutralization average value of **95%** commercial grades with 36-39 calcium content and The mathematical model developed by [29] was used to calculate LR determination.

$$LR, CaCO_3 (kg / ha) = \frac{cmolEA / Kgsoil * 0.2m * 10000m^2 * BD (mg / cm^3)}{2000} * 1000 \quad Eq (1)$$

A Randomized Completely Block Design (RCBD) was used and treatments were replicated three times. The study was conducted in open field which carefully selected for the Experiment. Randomized Complete Block design was conducted with three replications. The compost was prepared under standerized condition for three months until manually broadcasted on the experimental site (Table 1).

2.16 ton/ha of lime was broadcasted and then incorporated in the soil within 15 cm depth, which was equivalent with 20 kg P/ha of TSP (46% P₂O₅ (0-46-0) was applied with the soil and the recommended rate of N (92 kg/ha). Seven treatments were laid on full recommended amount of the applied compost on nitisol of Jimma area is 8.1 ton/ha which derived from 9.2 and 7 ton/ha according to [35] and [36] respectively (Table 2).

Soil sampling procedure and analysis

Representative soil samples were collected at a depth

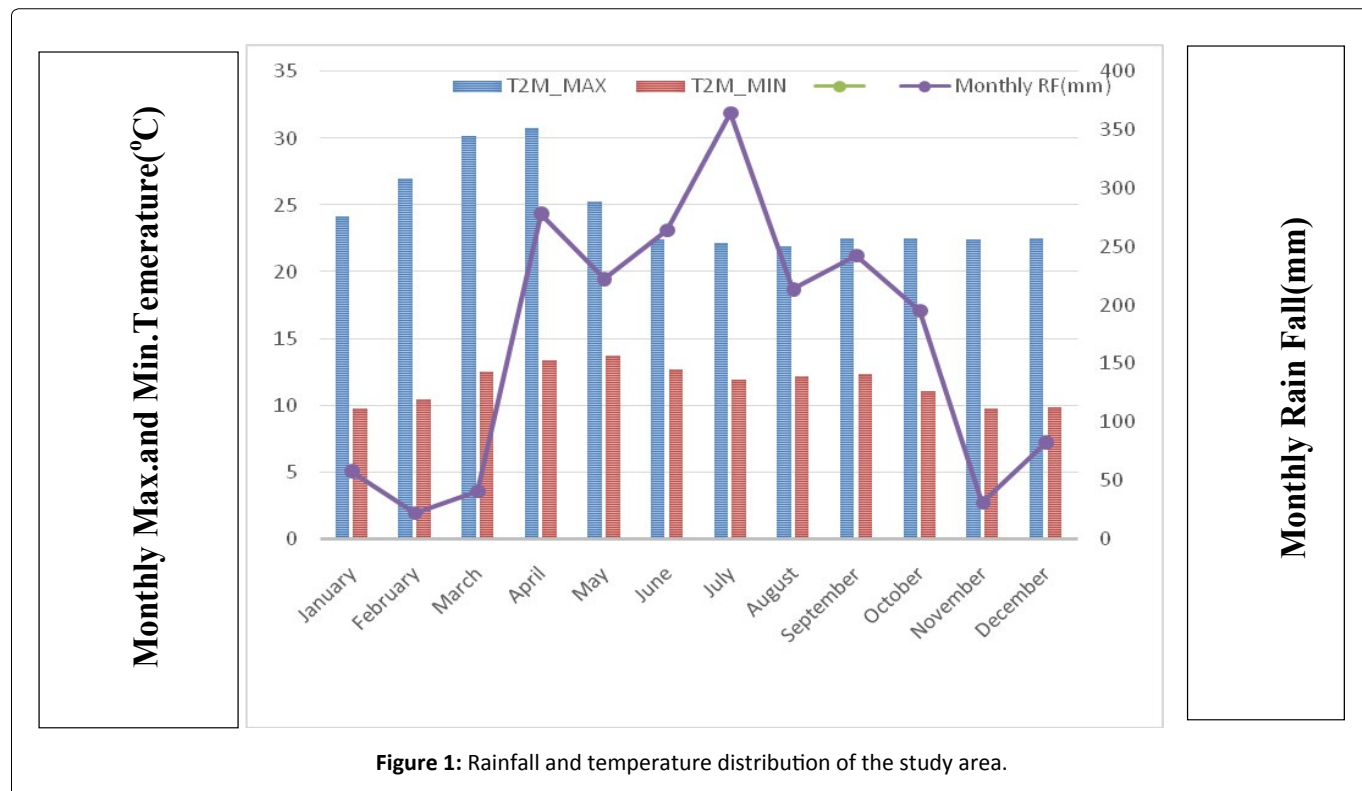

Figure 1: Rainfall and temperature distribution of the study area.

Table 1: Some selected parameters laboratoric result before application

S/N	Soil				Compost		
	Parameter	Value	Rating	Reference	Parameter	Value	Rating
1	BD	1.49	Moderate	(Harte (pers. comm.))	BD (g/cm ³)	0.23	
2	OC (%)	2.0	Low	[30]	OC (%)	19.8	-
3	Soil pH	4.59	Very strongly acid	[31]	Soil pH	7.25	-
4	Avil. P (mg P/kg)	0.58	Very low	[32]	Avil. P (ppm)	498	-
5	Avail. K (cmol/kg)	1.23	High	[33]	Avail. K (cmol/kg)	1580	
6	TN (%)	0.03	Very low	[31]	TN (%)	2.45	-
7	CEC (cmol/kg)	12.00	Low to moderate	[34]	Exc. Ca	-	-

Table 2: Treatments and Experimental design.

Treatments	Rate in kg/ha(ton/ha)
Control	No any amendments
NP	N and P (92 N and 20 P)
Compost	8.1 ton/ha
50% Compost + 50% NP	4.05 ton/ha+ (46 N and 10 p/year)
Compost + Lime	8.1 ton/ha + 2.16 ton/ha
NP + Lime	(92 N and 20 P/year) + 2.16 ton/ha
50% Compost + 50% NP + lime	4.05 ton/ha+ (46 N and 10 p/year) + 2.16 ton/ha

NP = Urea and TSP fertilizers

of 0-20 cm from unplowed plots before treatments were applied and after harvest. Laboratory analysis was done in Jimma Agricultural Research Institute by following standard procedures (Table 3).

Statistical data analysis

Maize yield and soil analytical data were subjected to the analysis of variance using the general linear model procedure of the statistical analysis software with 9.2 versions [42]. The least significance difference (LSD) test was used to separate significantly differing treatment means after main effects were found significant at $P < 0.05$.

Result and Discussion

Effects of compost, inorganic fertilizers, lime and their different rate of combination on soil pH and exchangeable acidity

Across all treatments, soil treated by **COMPL** was recorded highest pH (5.01) value whereas, lowest for **NP** (4.6) treated plot even when compared to control treatments (4.61). All the results of soil pH of the study site were rating as very strongly acidic according to [31]. The statistical analysis showed that

Soil pH-H₂O was varied significantly at (P < 0.05) across the all treatment (Table 2). This high rate of soil acidic might be due to losses of basic nutrients because the study was conducted in high rainfall received area and depletion of byproducts to use for fuel and shelter purposes. Like this finding [43] reported the soil pH range declines in erratic rainfall area. All compost contained treatment showed at least numerical change in soil pH relative to control treatment. The application of the combination of compost and lime with full recommendation was increased soil pH by 9.20% when compared to compost alone applied plot and 10.6% when compared to control treated plot. This result proved that the research output of [44] which stated as Soil pH increased, while exchangeable acidity and Al levels reduced with increasing compost and lime.

Besides, [45], reported as increasing soil pH through liming can significantly affect the adsorption of heavy metals in soils but, separately NP treated plot was low record of soil pH which shared [46] report. Furthermore, declining of soil pH increased exchangeable acidity, and Al levels under plots treated with chemical fertilizers alone can be associated with an increase in hydrogen ions (H⁺) [47] and loss of exchangeable bases [48].

The overall treatments effect on Al³⁺ was significantly difference at (p < 0.05) (Table 4) in acidic nitisol of the study

area. Addition of Compost and lime with organic fertilizers had reducing exchangeable acidity, Al³⁺ and H⁺ but the magnitude of their reduction varied with each of those amendments. The Al³⁺ trends among the treatments were generally similar with those of exchangeable acidity and H⁺ in the study area (Table 4). COMPL combination treatment was decreased Al³⁺ concentration by -81% when compared to control plot. According to [49] lime and compost in conjunction could be consistent with increased soil pH, decreased exchangeable Al³⁺ and thereby reduced P fixation.

The value of H⁺ on COMPL in experimental site was shown statistically significant difference at (p < 0.05) followed by HCHNP in the study area. Likely, COMPL treated plot was reduced H⁺ by -7.40% when compared to HCHNP treated plot and reduced H⁺ by -73% when compared to control plot (Table 4). This might be due to mineralization of nutrient from organic fertilizers like compost and dominate the soil solution by alleviating H⁺ ions from soil solutions.

Eventually, the result of exchangeable acidity value was significantly difference at (p < 0.05) (Table 4). At study site the application of, compost either alone or in combination with inorganic fertilizer and lime significantly reduced exchangeable acidity against to the control treatment. This result is in line with [50] report which pointed out that, the increase in soil pH, reduction of exchangeable acidity, and

Table 3: Method of soil sample Analysis at laboratory level.

S/N	Name of parameter	Standerdized Methods	Reference
1	Soil pH	Supernatant suspension of 1:2.5 soils to H ₂ O ratio	[37]
2	SOC	Wet Digestion Method	[38]
3	Total N	Kjeldahl digestion, distillation and titration method	[38]
4	Avail. soil P	NaHCO ₃ extraction method	[39]
5	Exch. Bases	Meliche-3 method	[40]
6	CEC	Extracting the soil with 1M ammonium acetate	[37]
7	Exch.Acidity	Titration Methods	[41]

Table 4: Effects of applied treatments on soil pH, Soil EC and Exchangeable acidity (Mean (±) SD).

Treatments	Soil PH	EC (dS/m)	Exch.Al ³⁺ (cmol/kg)	Exch. H ⁺ (cmol/kg)	EA cmol/kg
HCHNP	4.98 ± 0.17 ^{a*}	0.070 ± 0.004 ^{bc}	0.29 ± 0.15 ^{e*}	0.27 ± 0.43 ^{de}	0.56 ± 0.46 ^{e*}
NPL	4.63 ± 0.03 ^{cde}	0.070 ± 0.004 ^{bc}	0.77 ± 0.17 ^{b*}	0.58 ± 0.36 ^{bc}	1.35 ± 0.52 ^{bc}
COMP	4.67 ± 0.26 ^{cde}	0.071 ± 0.005 ^{bc}	0.34 ± 0.01 ^{d*}	0.28 ± 0.03 ^{cd}	0.62 ± 0.03 ^{d*}
NP	4.60 ± 0.02 ^{e*}	0.064 ± 0.003 ^{d*}	0.95 ± 0.07 ^{ab}	0.93 ± 0.19 ^{a*}	1.88 ± 0.26 ^{a*}
COMPL	5.10 ± 0.11 ^{a*}	0.079 ± 0.004 ^{a*}	0.19 ± 0.11 ^{f*}	0.25 ± 0.22 ^{e*}	0.44 ± 0.14 ^{f*}
HCHNPL	4.95 ± 0.20 ^{ab}	0.073 ± 0.003 ^{ab}	0.63 ± 0.04 ^{bc}	0.40 ± 0.37 ^{cd}	1.04 ± 0.34 ^{cd}
CON	4.61 ± 0.16 ^{de}	0.062 ± 0.004 ^{d*}	1.0 ± 0.02 ^{a*}	0.93 ± 0.18 ^{a*}	1.93 ± 0.20 ^{a*}
P-value	0.0001	0.0007	0.0009	0.001	0.0008
LSD(0.05)	0.18	0.0059	0.05	0.09	0.12
CV%	2.23	5.01	9.57	20.19	12.61

Means followed by the same letters with in column are not different statistically at P < 0.05; HCHNP = 50% Compost + 50% Urea and TSP, NPL = urea and TSP + Lime, COMP = Compost, NP = Urea + urea and TSP, CON = Control, COMPL = Compost + Lime, HCHNPL = 50% Compost + 50% Urea and TSP + Lime.

Al³⁺ with the addition of compost and lime together could be attributed to greater concentrations of exchangeable cations that can exchange H⁺, Al³⁺, and Fe³⁺ on the surfaces of the soil.

Effects of Compost, Inorganic fertilizers, Lime and their different rate of combination on soil electrical conductivity

The overall mean value of soil Electrical Conductivity was attained significance difference at (P < 0.05) (Table 4) and control treatment recorded (0.062 dS/m) numerically lowest value of electrical conductivity followed by NP treated plot (0.064 dS/m) as compared to other treatments. This value shows that the study site is ranged in low level of salinity content since the soil pH is in strongly acidic soil. The range of electrical conductivity in the study area was rating as non-saline soil because the recorded result was < 2 dS/m according to [51]. However, the highest value means (0.079 dS/m) was recorded in Compost-lime integrated treatment plot was relatively contained much amount of basic nutrients like calcium, Potassium, sodium and sulphates comparatively. The highest Electrical Conductivity value under Lime contained treatment plot might be due to its highest exchangeable bases like Ca and Mg whereas, the lowest EC value under control treatment plot could be associated with loss of basic cation's in a reverse after intensive cultivation for different trial with different crop. This idea confirmed by [52], who reported as non-saline soils, conductivity variations are primarily a function of soil texture, basic cations and cation exchange capacity.

Effects of Compost, Inorganic fertilizers, Lime and their different rate of combination on SOM, SOC and TN

OM and OC content of soil in the study area were significantly varied (p ≤ 0.05) across the experimental site as shown on below (Table 5). SOM and SOC were highest (3.69%, 2.14%) under HCHNP treated plot followed by (3.45%, 2.00%) in COMPL plot respectively. According to [30] both SOC and

SOM resulted was lying between Moderate to high. In both SOM and SOC the highest result was recorded on HCHNP when compared to the control treatment because chemical fertilizers are create conducive environment for the rest parameters improvement and also, easily available in a short period of time. This idea is revealed with [53] who pointed out as Compost and chemical fertilizers amendment significantly increased the organic C content in soil by increasing organic C in macroaggregates (> 250 μm) and microaggregates (< 250 μm) respectively.

Effects of Compost, Inorganic fertilizers, Lime and their different rate of combination on available Phosphorus, available Potassium and total Nitrogen

The available phosphorous (Aph) value on the study site was significantly different at (p < 0.05) and ranged from 0.57 ppm to 1.44 ppm in control and COMPL treated plot respectively (Table 5). The available phosphorus on the COMPL treated plot was increased by 152.6% when compared to control treatment. According to [54], application of compost with intermediate rate of lime and high rate of P increased the residual available P the highest of all. However, according to [32] the available phosphorus in the study site was ranged in very low level. This could be due to P-fixation problem in high rainfall received area. This result shared the idea of [55] who concluded as soil pH of below 5.5, P precipitates with both Al and Fe ions.

The result of available potassium has shown significantly different result at (p < 0.05) in the study area (Table 5). The result on experimental site ranged from 1.24 to 2.00 cmol/kg in control and HCHNPL treated plot respectively. Thus, HCHNPL treated plot increased Available K by 61.3% when compared to control plot and rated as high value according to [33]. Available K has tendency to fixed by clay minerals but, the textural class of the study site is sandy clay which has less capacity to fix the available potassium.

TN responses received significantly different value at (p <

Table 5: Effects of applied treatments on OC, OM, Avail. P, Avail. K and TN (Mean (±) SD).

Treatments	OC %	OM%	Avail P (ppm)	Avail k Cmol/kg	TN%
COMP	1.76 ± 0.21 ^{cd}	3.03 ± 0.36 ^{cd}	1.17 ± 0.03 ^{abc}	1.53 ± 0.21 ^{bcd}	0.046 ± 0.02 ^{bc}
COMPL	2.00 ± 0.22 ^{ab}	3.45 ± 0.37 ^{ab}	1.44 ± 0.32 ^{a*}	1.96 ± 0.15 ^{a*}	0.07 ± 0.00 ^{a*}
NPL	1.72 ± 0.10 ^{de}	2.96 ± 0.18 ^{de}	1.09 ± 0.40 ^{bc}	1.36 ± 0.07 ^{de}	0.09 ± 0.06 ^{a*}
HCHNPL	1.94 ± 0.33 ^{abcd}	3.35 ± 0.57 ^{abcd}	1.41 ± 0.20 ^{ab}	2.00 ± 0.26 ^{a*}	0.10 ± 0.02 ^{a*}
NP	1.81 ± 0.04 ^{bcd}	3.12 ± 0.07 ^{bcd}	1.05 ± 0.46 ^{c*}	1.42 ± 0.22 ^{cd}	0.09 ± 0.06 ^{a*}
HCHNP	2.14 ± 0.005 ^{a*}	3.69 ± 0.01 ^{a*}	1.41 ± 0.20 ^{ab}	1.79 ± 0.22 ^{ab}	0.10 ± 0.03 ^{a*}
CON	1.53 ± 0.10 ^{e*}	2.64 ± 0.17 ^{e*}	0.57 ± 0.06 ^{d*}	1.24 ± 0.30 ^{e*}	0.03 ± 0.02 ^{c*}
P-value	0.0028	0.0031	0.0083	0.0001	0.007
LSD _(0.05)	0.24	0.41	0.38	0.26	0.03
CV%	7.65	7.67	19.02	9.83	21.44

Means followed by the same letters with in column are not different statistically at P < 0.05; HCHNP = 50% Compost + 50% Urea and TSP, NPL = urea and TSP + Lime, COMP = Compost, NP = Urea + urea and TSP, CON = Control, COMPL = Compost + Lime, HCHNPL = 50% Compost + 50% Urea and TSP + Lime.

0.05) in HCHNP and HCHNPL treated plots (Table 5) and the result was ranged from 0.03-0.1% which implies increased by 233% when compared to control plot. However, still the content of TN in the study area is laid below the optimum or and, very low to low level according to [31]. This could be due to susceptibility of Nitrogen element to leaching under heavy rainfall condition. The finding of [56] also revealed that, the cumulative rainfall distribution is highly favor N losses through runoff and leaching.

Effects of Compost, Inorganic fertilizers, Lime and their different rate of combination on Cation Exchange Capacity (CEC)

Cation exchange capacity (CEC) values a significantly varied at ($P < 0.05$) across the treatment on experimental site (Table 6). The value of CEC ranged from 12.72 cmol/kg on control treatment plot to 22.76 Cmol/kg on COMPL treated plot. Thus, the value of CEC in COMPL treated plot was increased by 78.93% when compared to control plot. This might be due to relative improvement of soil pH in COMPL plot and the environment is conducive to retain and exchange cations in soil solution. The soil CEC in the study site before treatment was poor because of leaching problem as well as low CEC content of Nitisol in nature. The relevant report was done by [57], which stated as the clay assemblage of Nitisol is dominated by kaolinite which has the CEC value of 3-15 Cmol (+)/kg. The mean value of CEC rated as low to moderate in all experimental plots according to [34].

Effects of Compost, Inorganic fertilizers, Lime and their different rate of combination on Exchangeable Bases (EB) and Percentage of Base Saturation (PBS)

The average value of exchangeable Ca and Mg had statistically significant difference at ($p < 0.05$) (Table 6). Both Ca and Mg parameters recorded the highest value in COMPL treated plot and increased by (225%, 226%) respectively when compared to control plot. Because calcium carbonate

(agricultural lime) treated plots were increased Ca and Mg nutrient content through increasing soil pH via avoiding acid characterized elements like Al and Fe in acidic soil of the study site. Similar research result was reported by [58], who reported that lime application raises soil pH, base saturation, and Ca and Mg contents, and reduce aluminum concentration in acidic soils. Besides, Ca and Mg are the most dominant basic elements on exchangeable site compared to the other exchangeable cations (Table 6). Because the content of those elements are mostly significant to change the status of the soil when compared to K^+ and Na^+ . This one was proved [59] report, which disclosed as exchangeable Mg commonly saturates only 5 to 20% of the effective CEC and 60 to 90% typical for Ca in neutral to somewhat acid soils. The average value for exchangeable K in the study area was shown significance variation (Table 6). It's value was ranged from 0.11 cmol/kg (control) plot to 0.28 cmol/kg (COMPL, HCHNP and HCHNPL) plot which is increased over by 154.5% when compared to control treatment. This might be due to the application of different amendments like lime, organic and inorganic fertilizer which used to highly tied exchangeable K on clay or OM site and save from leaching since the element is among easily leachable cation's, shared the idea of [60] who stated as the increment of value of Exchangeable K in the soil is used as deficiency threshold level for both soil Ca and Mg in tropics.

Percentage of Base Saturation (PBS) was recorded very highly significant change at ($P < 0.05$) (Table 6). The PBS was high in COMPL treated plot (57.78 cmol/kg) whereas Control plot was contained the least (30.80 cmol/kg) PBS value. The COMPL treated plot was increased PBS value over by 88.5% when compared to control treated plot. Because, COMPL treated plot was expected to have dominant basic cation elements like Ca and Mg which directly increase the content of PBS in the study area. However, the founded result on experimental site was rated a slow to moderate level according to [34].

Conclusion and Recommendation

According to the study, fertility status of the soil across

Table 6: Effects of applied treatments on CEC, Exchangeable bases and PBS (Mean (\pm) SD).

Treatments	CEC (Cmol(+)/Kg)	Ca ⁺⁺ (cmol(/kg)	Mg ⁺⁺ (cmol/kg)	K ⁺ (cmol/kg)	Na ⁺ (cmol/kg)	PBS
COMP	18.88 \pm 4.62 ^{ab}	8.29 \pm 3.60 ^{ab}	1.10 \pm 0.48 ^{d*}	0.23 \pm 0.05 ^{a*}	0.056 \pm 0.006 ^{abc}	51.25 \pm 10.70 ^{ab}
COMPL	22.76 \pm 2.63 ^{a*}	11.31 \pm 2.05 ^{a*}	1.5 \pm 0.27 ^{a*}	0.28 \pm 0.02 ^{a*}	0.063 \pm 0.005 ^{a*}	57.78 \pm 3.58 ^{a*}
NPL	18.63 \pm 1.12 ^{ab}	8.09 \pm 0.88 ^{ab}	1.07 \pm 0.12 ^{d*}	0.21 \pm 0.09 ^{a*}	0.056 \pm 0.006 ^{abc}	50.61 \pm 2.34 ^{ab}
HCHNPL	22.38 \pm 2.71 ^{a*}	11.02 \pm 2.12 ^{a*}	1.46 \pm 0.28 ^{b*}	0.28 \pm 0.04 ^{a*}	0.060 \pm 0.000 ^{ab}	56.99 \pm 3.83 ^{a*}
NP	15.08 \pm 0.59 ^{bc}	5.32 \pm 0.46 ^{bc}	0.71 \pm 0.06 ^{e*}	0.21 \pm 0.09 ^{a*}	0.053 \pm 0.005 ^{bc}	41.73 \pm 1.58 ^{b*}
HCHNP	22.76 \pm 2.63 ^{a*}	11.00 \pm 1.05 ^{a*}	1.50 \pm 0.27 ^{a*}	0.28 \pm 0.03 ^{a*}	0.056 \pm 0.006 ^{abc}	57.23 \pm 3.41 ^{a*}
CON	12.72 \pm 2.59 ^{c*}	3.48 \pm 2.01 ^{c*}	0.46 \pm 0.26 ^{f*}	0.11 \pm 0.011 ^{b*}	0.050 \pm 0.000 ^{c*}	30.80 \pm 11.43 ^{c*}
P-value	0.0048	0.0047	0.0048	0.013	0.124	0.0006
LSD _(0.05)	4.94	2.84	0.25	0.08	0.008	5.28
CV%	14.76	20.42	20.45	20.18	8.49	11.84

Means followed by the same letters with in column are not different statistically at $P < 0.05$; HCHNP = 50% Compost + 50% Urea and TSP, NPL= urea and TSP +Lime, COMP = Compost, NP = Urea + urea and TSP, CON = Control, COMPL = Compost + Lime, HCHNPL = 50% Compost + 50% Urea and TSP + Lime

the plot is under series acidic problem. Almost all of the revealed results of the chemical properties of the soil were below optimum level to boost up the productivity of acidic tolerated plants. However the integrated use of more than two various rates of organic nutrient and NP fertilizers are better than the application of either NP fertilizers or organic manure alone. Agricultural lime combination with organic nutrient positive effect is unexpected event in ameliorating soil acidity. Therefore, advanced dose of lime with different organic fertilizer is highly needed to boost up crop Productivity in strongly acidic area. From the recorded result across the study area, Compost-lime combination might be recommended as best treatment to increase selective soil chemical properties parameter. Any Extension Programmes on soil fertility/nutrient management should be empowered poor farmers regarding to integration use of organic and Inorganic Fertilizers with lime combination. Thus, the improvements of soil acidity to some extent in the study area will have to look for a sustainable solution that addresses integrated soil fertility management. Long term effects of those amendments must be checked since, this research was limited to one season impact assessment.

Acknowledgements

We would like to acknowledge Jimma Agricultural Research Centre (JARC) and Jimma University College of Agriculture and Veterinary Medicine (JUCAVM) to allowed full laboratoric facility with hospitable cooperation.

Conflict of Interest

We declared no conflict of interest.

References

1. Oliver MA, Gregory P (2015) Soil, food security and human health: a review. *European Journal of Soil Science* 66: 257-276.
2. Rojas RV, Achouri M, Maroulis J, et al. (2016) Healthy soils: A prerequisite for sustainable food security. *Environmental Earth Sciences* 75: 1-10.
3. Giday O, Gebrekidan H, Berhe T (2015) Soil fertility characterization in vertisols of southern Tigray, Ethiopia. *Advances in Plants and Agriculture Research* 2: 1-7.
4. Roy R, Misra RV, Lesschen JP, et al. (2003) Assessment of soil nutrient balance. Approaches and methodologies. *FAO Fertilizer and Plant Nutrition Bulletin* 14: 101.
5. Lelago A, Mamo T, Haile W, et al. (2016) Assessment and mapping of status and spatial distribution of soil macronutrients in Kambata Tembaro Zone, Southern Ethiopia. *Advances in Plants and Agriculture Research* 4: 305-317.
6. Genanew T, Argaw M, Adgo E (2012) Farmers soil management practices and their perceptions to soil acidity, at Ankesha District of Awi Zone, Northwestern Ethiopia. *Libyan Agriculture Research Center Journal International* 3: 64-72.
7. Haile W, Boke S (2009) Mitigation of soil acidity and fertility decline challenges for sustainable livelihood improvement: Research findings from southern region of Ethiopia and its policy implications. *Awassa Agricultural Research Institute*.
8. Oumer AM, Diro S, Taye G, et al. (2023) Agricultural lime value chain efficiency for reducing soil acidity in Ethiopia. *Soil Security*.
9. Kassahun B (2015) Soil Fertility mapping and fertilizer blending background ethiopian soil health constraints content. *Agricultural Transformation Agency, Addis Ababa, Ethiopia*.
10. Abebe M (2007) Nature and management of acid soils in Ethiopia. *Haramaya University*.
11. Cai S, Zhang G (2016) Exploration and utilization of aluminum-tolerant barley germplasm, in *Exploration, identification and utilization of barley germplasm*. Elsevier, 181-208.
12. Elias E (2017) Characteristics of Nitisol profiles as affected by land use type and slope class in some Ethiopian highlands. *Environmental Systems Research* 6: 1-15.
13. Liu E, Yan C, Mei X, et al, (2010) Long-term effect of chemical fertilizer, straw, and manure on soil chemical and biological properties in northwest China. *Geoderma* 158: 173-180.
14. Ano A, Ubochi C (2007) Neutralization of soil acidity by animal manures: mechanism of reaction. *African Journal of Biotechnology* 6.
15. Melese A, Yli-Halla MJ, Yitafaru B (2015) Effects of lime, wood ash, manure and mineral P fertilizer rate on acidity related chemical properties and growth and P uptake of wheat (*Triticum aestivum* L.) on acid soil of Farta district, Northwestern highlands of Ethiopia. *International Journal of Agriculture and Crop Sciences* 8: 256-269.
16. Chiu K, Ye Z, Wong MH (2006) Growth of *Vetiveria zizanioides* and *Phragmites australis* on Pb/Zn and Cu mine tailings amended with manure compost and sewage sludge: A greenhouse study. *Bioresour Technol* 97: 158-170.
17. Martínez-Blanco J, Lazcano C, Christensen TH, et al. (2013) Compost benefits for agriculture evaluated by life cycle assessment. A review. *Agronomy for Sustainable Development* 33: 721-732.
18. Agegnehu G, Bass AM, Nelson PN, et al. (2016) Benefits of biochar, compost and biochar-compost for soil quality, maize yield and greenhouse gas emissions in a tropical agricultural soil. *Sci Total Environ* 543: 295-306.
19. Mengistu T, Gebrekidan H, Kibret K, et al. (2017) The integrated use of excreta-based vermi compost and inorganic NP fertilizer on tomato (*Solanum lycopersicum* L.) fruit yield, quality and soil fertility. *International Journal of Recycling of Organic Waste in Agriculture* 6: 63-77.
20. Nigussie A, Kuyper TW, de Neergaard A (2015) Agricultural waste utilisation strategies and demand for urban waste compost: Evidence from smallholder farmers in Ethiopia. *Waste Manag* 44: 82-93.
21. BPEDORS (2000) Physical and socio economical profile of 180 District of Oromia Region. bureau of planning and economic development of Oromia Regional State, Physical Planning Development, Finfinne, Ethiopia, 248-251.
22. Weigel G (1986) *The Soils of the Gununo Area*, Sidamo Research Unit, Ethiopia, University of Berne.
23. Akerele PO, Akinduyo TE (2020) GSJ. 8.
24. Zewide I, Mohammed A, Tulu S (2012) Effect of different rates of nitrogen and phosphorus on yield and yield components of potato (*Solanum tuberosum* L.) at Masha District, Southwestern Ethiopia. *International Journal of Soil Science* 7: 146.
25. Beccaluva L, Bianchini G, Wilson BM (2011) Volcanism and evolution of the African lithosphere. 478: *Geological Society of America*.

26. Kazmin V, Geology of Ethiopia (explanatory note to geological map of Ethiopia 1: 2000, 000). Report, Ministry of Mines, Geological Survey of Ethiopia, Addis Ababa, Ethiopia, 1972.
27. Dewitte O, Jones A, Spaargaren O, et al. (2013) Harmonisation of the soil map of Africa at the continental scale. *Geoderma* 211: 138-153.
28. Abate F, Mihretu M Provenance trial of *Cordia africana*. 1994.
29. Kamprath EJ (1984) Crop response to lime on soils in the tropics. *Soil Acidity and Liming* 12: 349-368.
30. Charman PE, Murphy BW (2007) *Soils: their properties and management*. (No Title).
31. Bruce RC, Rayment G (1982) Analytical methods and interpretations used by the Agricultural Chemistry Branch for soil and land use surveys: Queensland Department of Primary Industries.
32. Holford I, Cullis BR (1985) Effects of phosphate buffer capacity on yield response curvature and fertilizer requirements of wheat in relation to soil phosphate tests. *Soil Research* 23: 417-427.
33. Abbott T (1985) *Soil Testing Service-methods and interpretation [New South Wales]*.
34. Metson AJ (1957) Methods of chemical analysis for soil survey samples. *Soil Science* 83: 245.
35. Gurmu S, Mintesnot A (2020) Effect of combined application of NPS fertilizer and compost on phenology and growth of quality protein maize (*Zea mays* L.) at Jimma, southwestern Ethiopia. *International Journal of Research Studies in Science, Engineering, and Technology* 7: 18-28.
36. Zerssa GW, Kim D-G, Eichler-Löbermann B, et al. (2021) Combination of compost and mineral fertilizers as an option for enhancing maize (*Zea mays* L.) yields and mitigating greenhouse gas emissions from a Nitisol in Ethiopia. *Agronomy* 11: 2097.
37. van Reeuwijk LP (1986) *Procedures for soil analysis*.
38. Walkley A, Black IA (1934) An examination of the Degtjareff method for determining soil organic matter, and a proposed modification of the chromic acid titration method. *Soil Science* 37: 29-38.
39. Bray RH (1945) Soil-plant relations: II. Balanced fertilizer use through soil tests for potassium and phosphorus. *Soil Science* 60: 463-474.
40. Mehlich A (1984) Mehlich 3 soil test extractant: A modification of Mehlich 2 extractant. *Communications in Soil Science and Plant Analysis* 15: 1409-1416.
41. McLean E (1965) Aluminum. *Methods of Soil Analysis: Part 2 Chemical and Microbiological Properties*. 9: 978-998.
42. Systems SA (2013) *The SAS System for Windows*, Statistical Analysis Systems Institute Cary, North Carolina, USA.
43. Hede A, Skovmand B, Lopez Cesati J (2001) Acid soils and aluminum toxicity. *Application of Physiology in Wheat Breeding*.
44. Ejigu W, Selassie YG, Elias E (2022) Integrated use of compost and lime enhances soil properties and wheat (*Triticum aestivum* L.) yield in acidic soils of Northwestern Ethiopia. *International Journal of Recycling Organic Waste in Agriculture* 12: 193-207.
45. McBride, Richards MB, Steenhuis T (2004) Bioavailability and crop uptake of trace elements in soil columns amended with sewage sludge products. *Plant and Soil* 262: 71-84.
46. Kundu MC, Mandal B, Sarkar D (2008) Assessment of the potential hazards of nitrate contamination in surface and groundwater in a heavily fertilized and intensively cultivated district of India. *Environmental Monitoring and Assessment* 146: 183-189.
47. Singh D, Sharma RP, Sankhyan NK, et al. (2017) Influence of long-term application of chemical fertilizers and soil amendments on physico-chemical soil quality indicators and crop yield under maize-wheat cropping system in an acid Alfisol. *Journal of Pharmacognosy and Phytochemistry* 6: 198-204.
48. Adekiya AO, Ejue WS, Olayanju A, et al. (2020) Different organic manure sources and NPK fertilizer on soil chemical properties, growth, yield and quality of okra. *Scientific Reports* 10: 16083.
49. Fekadu E, Tsehai KK, Bedadi B, et al. (2018) Organic and inorganic amendments on soil chemical properties at different period of incubation of acidic soil. *Eurasian Journal of Soil Science* 7: 273-283.
50. Sultana BS, Mian H, Jahiruddin M, et al. (2019) Amendment of Acidic Soil with Lime and Manure for Enhancing Fertility, Nutrient Uptake and Yield of Wheat-Mungbean-Monsoon Rice in the Old Himalayan Piedmont Plain. *Asian Journal of Soil Science and Plant Nutrition* 4: 1-26.
51. Richard LA (1954) *Diagnosis and improvement of saline and alkali soils*.: US Government Printing Office.
52. Rhoades J, Kandiah A, Mashali A (1992) *The use of saline waters for crop production-FAO irrigation and drainage paper 48*. FAO, Rome, 133.
53. Zhao Z, Zhang C, Li F, et al. (2020) Effect of compost and inorganic fertilizer on organic carbon and activities of carbon cycle enzymes in aggregates of an intensively cultivated Vertisol. *PLoS One* 15: e0229644.
54. Teshome B (2017) Effect of compost, lime and P on selected properties of acidic soils of Assosa. *Journal of Biology, Agriculture and Healthcare* 7: 2224-3208.
55. Johan PD, Ahmed OH, Omar L, et al. (2021) Phosphorus transformation in soils following co-application of charcoal and wood ash. *Agronomy* 11: 2010.
56. Abebe Z, Feyisa H (2017) Effects of nitrogen rates and time of application on yield of maize: Rainfall variability influenced time of N application. *International Journal of Agronomy*.
57. WRB I-W (2006) *World reference base for soil resources*. World Soil Resources Reports 103: 1-128.
58. Fageria NK, Stone LF (2004) Yield of common bean in no-tillage system with application of lime and zinc. *Pesquisa Agropecuaria Brasileira* 39: 73-78.
59. Brady N, Weil R (2002) *The nature and properties of soils thirteenth edition* Prentice Hall. New Jersey.
60. Landon JR (1991) *Booker tropical soil manual; a handbook for soil survey and agricultural land evaluation in the tropics and subtropics*.

DOI: 10.36959/339/362